

# The Sounding Board



Historic St. Luke's Church  
Smithfield, Virginia

A National Historic Landmark

Volume 8 Number 2

Fall 2011

## Welcome to the Board

**Historic St. Luke's Restoration, Inc.** is delighted to welcome two new members to the Board of Directors, **Judy Hare Winslow** and **Henry Doggett**. Director of Tourism for the Smithfield and Isle of Wight County Convention and Visitors Bureau, **Judy Winslow** has watched visitation numbers and the financial impact of tourism increase significantly in the county since she took over the position in 2006. With over 25 years in marketing, special events, and public relations, she has worked tirelessly to entice tourists to visit Smithfield and Isle of Wight County – and not just to visit, but to stay awhile! A graduate of James Madison University and the mother of a daughter, newly married Sheridan, Judy spends her “spare” time serving on numerous county and state boards, participating when she can with Smithfield Little Theatre productions, and now agreeing to use her many talents and skills for the benefit of Historic St. Luke's. We couldn't be happier to welcome our old friend Judy.

Also an old friend to many at Historic St. Luke's, **Henry Doggett** comes to the Board with extraordinary political credentials. A life-long resident of Surry and Isle of Wight Counties and a graduate of The College of William and Mary, Henry set off on a path that would take him into the inner ranks of some of the most prominent political figures and operatives of the last thirty years. Acting as aide-de-camp, campaign manager, operations director, regional representative and consultant, he has used his considerable expertise on campaigns for U.S. Senators **John W. Warner** and **George Allen** and others. Serving as an advance operative, Henry put his talents to work for former President **Gerald Ford**, former Governor and President **Ronald Reagan**, former Vice President and President **George H. W. Bush**, and actress **Elizabeth Taylor** (the former Mrs. John Warner). Well respected as a director serving on numerous local and state boards and committees and as a political organizer, we sincerely welcome Henry to Historic St. Luke's Restoration.

## E.T. Gresham Company Chosen for Repair of the Church

**E. T. Gresham Company, Inc.** of Norfolk, Virginia, has been selected to head-up the repair project of Historic St. Luke's. A fixture of Hampton Roads for almost a hundred years, E. T. Gresham Company was founded in 1916 by E. T. Gresham, Sr., who was succeeded by his son and his grandsons in running what is now a multi-faceted construction company. As the **Building and Grounds Committee** reviewed prospective applicants, the Gresham Company rose to the top with pre-qualified status and glowing references of superior work. Project superintendent **Jeff Marshall** has already endeared himself to the staff with his diligence and obvious commitment to a quality performance.

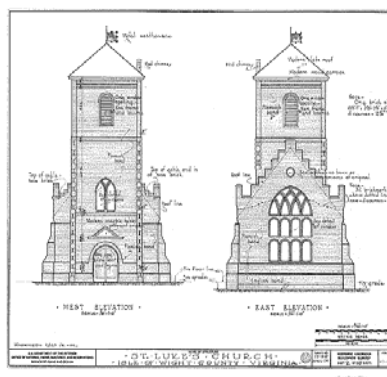

*Historic American Buildings Survey  
drawing from the 1930's*

## Christmas Open House

We look forward to seeing you at this year's **St. Luke's Christmas Open House** on Saturday, November 26 from 10:00 to 4:00 and on Sunday, November 27 from 1:00 to 4:00. The annual event will showcase tours of the church, refreshments, a **Christmas Sale**, and seasonal cheer for all. This is a complimentary admission weekend, with proceeds from Gift Shop sales going to the preservation of the church. All Friends of Historic St. Luke's receive an additional 10% discount on all purchases. Plan to join us, and bring your guests to this very popular celebration.

## The Restoration Begins

The long anticipated repair on **Historic St. Luke's Church** began this spring with preliminary work on the exterior of the building. Lichen covered large surfaces of the outside brick and tests needed to be conducted to determine a safe way to remove it from our centuries old brick and mortar. Organic biocide was lightly applied in a test patch and after it was determined that the solution caused no damage, the **Virginia Department of Historic Resources** approved its use on the church.

Additionally, because St. Luke's has a perpetual preservation easement, we were required to call in archaeologist **Nick Locketti** to perform ground testing prior to starting work on the new drainage system. Nick and his crew from **The James River Institute for Archaeology** hand dug trenches around three sides of the church where the drainage pipes were expected to be placed. Although surrounded by grave sites, the new trenches did not extend deep enough to disturb any graves but did uncover evidence of eighteen different features (burial sites). Once these two stages of work were completed and approved by **VDHR** and the **National Park Service** (which administers our **Save America's Treasures** grant) the construction phase started.

Relocating the external electrical wires and water pipes to the inside of the bell tower was the first step in the construction phase. While no one wants to see these fixtures on a historic building, they are necessary to maintain a museum type air-conditioning and humidification system needed to protect Historic St. Luke's priceless artifacts.

As we write this, steel beams are being installed to reinforce the bell tower's roof. Brick masons are in line to begin replacing deteriorating bricks with custom made ones and repointing mortar made from a historic formula containing oyster shells and sand.

# Historic St. Luke's News

## From the Director

Dear Friends of Historic St. Luke's –

I think you will get an idea as you read through this Fall *Sounding Board* just how wonderfully busy the staff and Board have been since our Spring issue. All of us have distinctly different responsibilities but together we have progressed with remarkable focus and determination. It's been exciting.

As we moved through the preliminary work on the church, the staff worked hard to maintain a normal atmosphere for our guests and that's not always easy when you're stepping around archaeologists or plumbers and such. You can imagine the questions we have tried to field from our bridal couples these last few months! We are grateful to our contractor, **E. T. Gresham**, who worked with us to accommodate the couples for their special days. Trust me – we are more than grateful.

Speaking of grateful, all of my staff proves their loyalty and commitment to St. Luke's again and again and it doesn't go unnoticed. Assistant Director **Cami Brooks** has been able to juggle her regular responsibilities in addition to serving as liaison with the **Virginia Department of Historic Resources** and the **National Park Service** to be certain St. Luke's stayed in compliance with the rules and regulations demanded of a **Save America's Treasure's** grant recipient. Thank you to Cami and Board liaison **Lawrence Pitt** for their many hours of hard work for our project.

And so as we – this generation of Historic St. Luke's Board, staff and friends – fulfill our obligation to protect and preserve our **Old Brick Church**, I close with deepest gratitude to all of *you* for your support as we move forward to meet the challenge.

All best wishes for this holiday season and throughout the New Year!

Charlotte Klamer  
Executive Director

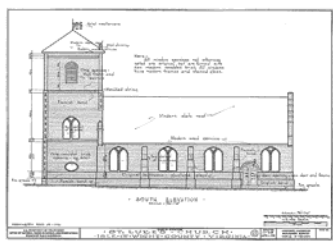

## Our Docents

We bid a warm welcome to new docents **Penny Mason** and **Elisha Gueli**. Penny came to us after retiring with twenty-six years of service in the United States Air Force. The mother of two college students, Penny and her husband Tim love to spend their leisure time riding motorcycles. Elisha, son of Betty Swinson, is a recent graduate of Windsor High School and is now in his freshman year at Christopher Newport University. When he isn't in class or working at St. Luke's, you can find Elisha enjoying his new passion – rugby. Together with our long time guides **Gloria LaBoone** and **Leslie Dunaway**, St. Luke's offers docent led tours that receive raves and high marks from our visitors.



Old St. Luke's Cemetery  
after Hurricane Irene

## Hurricane Irene

The first thing that came to mind for most of us after Hurricane Irene passed was that, gratefully, she wasn't as bad as Hurricane Isabelle. But she was needless to say, still a hurricane that threw her considerable weight around here at the Old Brick Church. After surveying the damage and determining how and where it was safe to proceed, Head-groundsman **Edward Hamlin** organized the cleanup plan with his crew **Randy Goodwin** and **James Goodwin** and set about the job of clearing the cemeteries that were covered with trees, fallen branches and leaves. Four huge black walnut trees had fallen on the grounds of historic Old St. Luke's Cemetery and were removed by professionals; but except for those trees, our groundsmen had the entire property pristine again within a week. Thanks to our devoted crew for a job well done!

## In Memory

Historic St. Luke's Restoration, Inc. gratefully acknowledges gifts made in memory of the individuals listed below -

Gabriel L. Glasheen  
*Mr. and Mrs. James R. Craddock*  
*Ms. Rosita Carosella*  
*Ms. Angie Gallaher*  
*Defense Logistics Agency*  
*Office of Small Business Prog.*  
*Pat and Donnie Minetti*  
*The Family of Gabriel Glasheen*  
*SC Global Tubular Solutions*

William M. Cobb, Frances Britt Cobb, and  
Jemima Cobb Glenn  
*Ms. Kate Cobb McGinnis*

Her sister Gloria  
*Ms. Delores Kearney*

Alexander P. Grice, III  
*Mrs. Dana Adams*

Kitty Gwaltney  
*Mrs. Dana Adams*  
*Mr. Edwin Little*

Samuel P. Jordan, Jr.  
*Mrs. Mary Jo Jordan*

John R. Knight  
*Mrs. Constance N. Knight*

Nancye Laine  
*Mr. and Mrs. Jon N. Bolling*

Frances Little  
*Mr. Edwin Little*

Mrs. Margaret Luckert  
*Ms. Teresa Luckert*

Joseph P. Luter, Jr. and Pearl Luter Clontz  
*Mr. and Mrs. Earnest A. Anderson*

Erma L. and Wm. Robert Norsworthy  
*Mrs. Constance N. Knight*  
*Ms. Brenda Watkins*

Virgil A. Rives  
*Mrs. Virgil A. Rives*  
*and her daughters*  
*W. Franck, Ruth Doggett*  
*and Jonathan Judkins*  
*Ms. Virginia W. Rives*  
*Mr. and Mrs. Carl Durham*  
*Jacqueline, Margaret Gray and*  
*Ann Rives*  
*Mr. and Mrs. Kip V. Fischer*  
*Mr. and Mrs. C. Wilson Rives*  
*Ms. Louise S. Metz*  
*Ms. Anne M. Ray*

And In Honor Of -

Charlotte Klamer  
*Mrs. Dana Adams*  
*(Names of the Donors are in Italics)*

**All Sorts of Celebrations at Historic St. Luke's**



*Ford family members and friends after July's Main St. Baptist Church Concert*

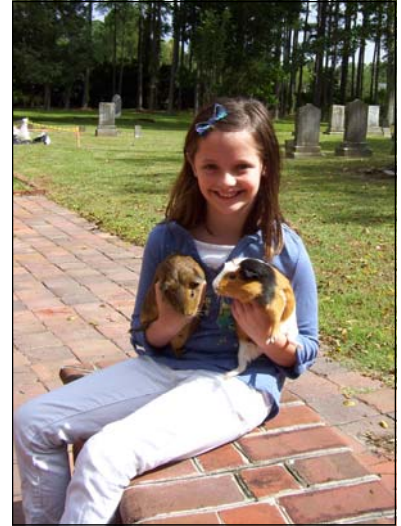
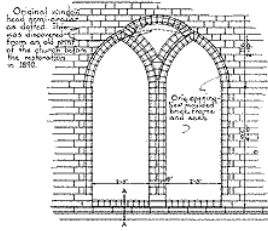

*Happy Blessing of the Animals for two guinea pigs and their person in October*

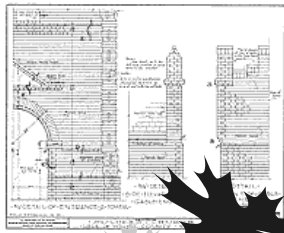

*Board Member Mary Ellen Tomlin and husband Drew Anderson celebrated the baptism of their son Andrew in June*



*Youngsters enjoying the Easter Egg Hunt in April*

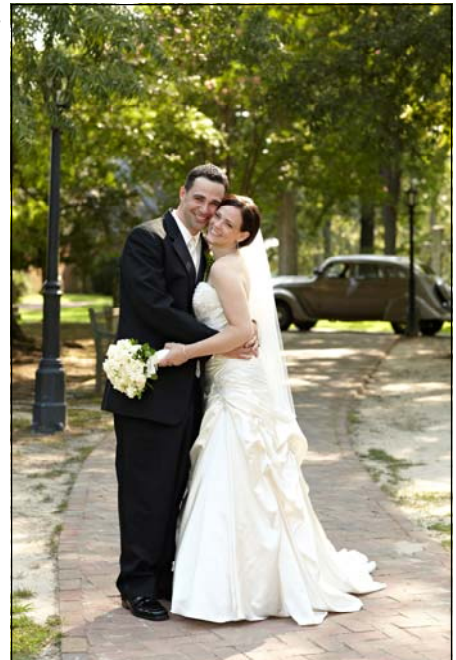
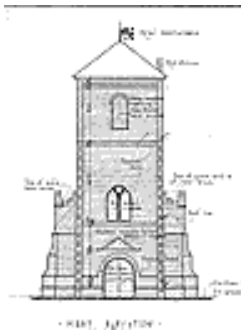

*Melissa Elkins and Christopher Powell of Smithfield on their July Wedding Day*

(Christopher Robbins Photography)

## Friends of Historic St. Luke's Church

Our mission at St. Luke's is to preserve one of America's greatest historic landmarks. We gratefully acknowledge the generosity of those individuals and organizations whose gifts supported St. Luke's mission and operations in Fiscal Year 2011 (July 1, 2010—June 30, 2011).

Mr. and Mrs. James C. Adams	Mr. Jimmy Driver	Mr. and Mrs. Herbert L. Jones	Barbara and John Preston
Mr. and Mrs. Layton S. Allen, Jr.	Jessie Ball duPont Fund	Mr. and Mrs. W. Martin Jones	Mr. and Mrs. Mark F. Prosser
Mr. and Mrs. Earnest A. Anderson, Jr.	Mr. and Mrs. Carl Durham	Mr. William R. Jones	Mrs. Peter D. Pruden, Jr.
Mr. Earnest A. Anderson, III and Ms. Mary Ellen Tomlin	Mr. and Mrs. Raymond L. Edwards	Mrs. Mary Jo Jordan	Ms. Anne. M. Ray
Mr. and Mrs. Richard Andrews	Hon. and Mrs. Robert B. Edwards	Mr. and Mrs. W. Franck Judkins and Mr. Jonathan Judkins	Ms. Barbara B. Redd
Mr. David R. Antone	Mr. and Mrs. S. Wallace Edwards, Jr.	Ms. Delores M. Kearney	Ms. Dawn Riddle
Mr. and Mrs. John R. Ashburn, Jr.	Mrs. Addie Eley	Mr. and Mrs. Matthew J. Kelhart	Mr. and Mrs. C. Wilson Rives
Mr. Frederick Austin	Ms. Melissa Elkins	Ms. Carol King	Ms. Jacqueline, Margaret Gray, and Ann Rives
Mr. Richard L. Austin	Ms. Anne P. Everett	Ms. Amy Kissinger	Mrs. Virgil A. Rives and Family
Mr. Michael Bakwin	Mr. and Mrs. Robert L. Everett	Ms. Charlotte Klamer	Ms. Virginia W. Rives
Ms. Sally Ballard	Mr. and Mrs. James A. Everett, III	Mrs. Constance N. Knight	Mrs. Florence Robbins
Mr. and Mrs. Joseph A. "Gus" Barlow	ExxonMobil Matching Gift Program	Mr. and Mrs. Arthur Korff	Mr. Michael D. Robbins
Hon. and Mrs. William K. Barlow	Mr. and Mrs. Kip V. Fischer	Mr. and Mrs. Gerald E. LaBoone	Mr. and Mrs. J. B. Roberts
Mr. and Mrs. Fred Barrett, III	Ms. Virginia Flemming	Mr. William E. Laine, Jr.	Ms. Emily D. Robertson
Mr. and Mrs. Richard F. Barry, III	Mr. and Mrs. Richard Forbes	Ms. Mary F. Landrum	Ms. Melissa Rodgers and Mr. Alberto Manfredi
Mrs. Nellie Godfrey Bateman	Mr. and Mrs. Trevor Frederick	Mrs. L. Winder Lane, IV	Ms. Donna Rogers
Mr. James L. Bell	Mrs. Carroll Godwin Frohman	Mr. Milton Larsen	Ms. Katherine F. Rohrlack
Senator and Mrs. Joseph B. Benedetti	Mr. Milton L. Fulghum	Mr. and Mrs. Chiles T. A. Larson	Mr. and Mrs. Timothy P. Rooney
Mr. and Mrs. Warren L. Birdsong	Mr. and Mrs. Jack M. Gale, Jr.	Ms. Jonie E. Larson	Mr. and Mrs. Charles H. Rose, Jr.
Nannie Blackwell Foundation	Ms. Angie Gallaher	Mr. and Mrs. Arthur Latimer	Mr. and Mrs. Thomas L. Ross
Mr. Gerard R. Bodson and Ms. Brenda L. Joyner	Historic St. Luke's Gift Shop	Mr. Frederick K. Lautzenheiser	Mrs. Richard S. Ruggles
Mr. and Mrs. Jon N. Bolling	Mr. and Mrs. Richard Gill	Mr. and Mrs. John M. Leach	SC Global Tubular Solutions
Bill and Emma Jean Brady	Mrs. Sarah Gilliam	Mr. and Mrs. David Lenning	Mr. and Mrs. Robert L. Sale
Dr. and Mrs. C. W. Brockett, Jr.	The Family of Gabriel Glasheen	Mrs. Barbara Lindley	Ms. Wanda Sannicandro
Mr. and Mrs. Russell L. Brooks	Mr. and Mrs. E. John Godfrey, III	Ms. Mary W. Litchfield	Mr. William R. Savage, III
Mr. and Mrs. Garland Brown	Hon. and Mrs. James C. Godwin	Mr. Edwin Little	Mr. and Mrs. Dwight C. Schaubach
Mr. and Mrs. R. Maury Browne, III	Mr. Ralph A. Godwin, Jr.	Mr. and Mrs. Lewis R. Little	Stonebridge School
Dr. Elizabeth S. Buchanan and Dr. Lloyd J. Faul, Jr.	Mr. and Mrs. Matthew Goodwin	Drs. Bartholomew and Susan Lopresti	Mr. and Mrs. R. Forrest Scott
Mr. and Mrs. Todd Buckus	Mr. and Mrs. Douglas Gordon	Mr. and Mrs. Peter Lowry	Ms. Kim Sexton
Mr. Robert M. Butler, Jr.	Mr. and Mrs. James E. Gordon	Ms. Teresa Luckert	Mr. Howard R. Smith
Ms. Courtney Cameron	Mr. Parke H. Griffin, Jr.	Mr. and Mrs. David P. Lundell	Mr. Lawrence N. Smith
Ms. Rosita A. Carosella	Mr. and Mrs. Edward L. Grund	Mr. Robert F. MacGregor, Jr.	Smithfield High School Class of 1980
Ms. Amy Cashwell and Mr. Rob Maresca	Ms. Priscilla L. Guthrie	Donald L. and Beatrice L. Mangum	Mrs. Robert S. Sommers
Ms. Angela J. Catanzaro	Mr. and Mrs. Cecil W. Gwaltney	Mr. Vernon P. Marsh, Jr.	Mr. and Mrs. R. Dean Spady
Ms. Dolores A. Cherrington	Mr. and Mrs. F. Maynard Gwaltney	Ms. Mary Massaro	Mrs. Charles A. St. John
Church of the Epiphany	The Howard W. & Katherine L. Gwaltney Foundation	Mr. John Massey	Ms. Betty Stagg
Ms. Stacey R. Clark	William A. and Doris H. Gwaltney	Ms. Elizabeth J. Mathers	Mr. and Mrs. Frederick M. Stanton, Jr.
Mr. and Mrs. Robert C. Claud	Franklin E. and Patricia J. Hall	Dr. and Mrs. J. Allen McCutchan	Ms. Shirley E. Tacker
Mr. and Mrs. Robert E. Clay, Jr.	Mr. Channing M. Hall, III	Ms. Kate Cobb McGinnis	The Rev. and Mrs. William Taylor
Ms. Jean A. Clayton	Mr. and Mrs. Michael Hammack	Mrs. Louise S. Metz	Gary and Gayle Terwilliger
Mr. and Mrs. Malcolm T. Cofer	Mrs. Romayne A. Hardy	Mr. Steven M. Milne	Mr. Jochen Thesman
Lena and Bobby Cooke	Mr. and Mrs. Tommy Harrell	Pat and Donnie Minetti	Mr. J. T. Tokarz
Ms. Bettie Minette Cooper	Dr. and Mrs. Robert R. Harrell, III	Mr. Hugh C. Minton, Jr.	Mr. George Tussing
Mr. Richard W. Cooper	Mr. John E. Harris	Mr. and Mrs. Charles R. Modlin	Mrs. Charlotte M. Tuttle
Mr. and Mrs. Richard Coughlin	Mr. Terry Harrison	Mr. and Mrs. W. E. Moore, III	RADM and Mrs. Norman C. Venzke
Mr. and Mrs. James R. Craddock	Mr. and Mrs. W. Robert Hart	Hon. and Mrs. William R. Moore, Jr.	Ms. Ashley R. Vineyard
Mr. Carl P. Craig, Jr.	Mr. A. Charles Hassell, II	Mr. and Mrs. John C. Morris	13th Virginia Mechanized Cavalry
Mr. and Mrs. Allan T. Crandall	Mr. and Mrs. Davie M. Haverty	Mr. William L. Motley, Jr.	The Vorholter Family
Mr. and Mrs. Oliver D. Creekmore	Mrs. Patricia T. Hayes	Mr. and Mrs. Patrick Murphy	Ms. Krystal Walker
Dr. Christian Creteur and Dr. Yvonne Dexters	Mr. and Mrs. Michael J. Hildreth	Ms. Marlene N. Neal	Ms. Nancy Walliser
Mr. and Mrs. Peter F. Crocker, Jr.	Mr. and Mrs. Robert E. Hill	Dr. and Mrs. Joseph Netick, Jr.	Mr. and Mrs. Calvin Warfield, Jr.
Mr. and Mrs. Steven Cumer	Mr. Angus Hines, Jr.	Mr. Patrick W. Nicholson	Ms. Brenda L. Watkins
Mr. and Mrs. R. George Cunningham	Ms. Linda M. Hobbs	Mr. and Mrs. Francis P. Norsworthy, Jr.	Mr. Robert Waxham
Mr. and Mrs. John R. Curtis, Jr.	Mr. and Mrs. W. Ray Holland	Northrop Grumman NN Shippac	Mr. and Mrs. Jack W. Webb, Jr.
Mr. and Mrs. Dennis Cusick	Mr. and Mrs. John C. Holland, Jr.	Mr. and Mrs. Charles S. Norwood, Jr.	Mr. and Mrs. Linwood R. West
Mr. and Mrs. Austin T. Darden, Jr.	Mr. and Mrs. Daniel Holly, Jr.	Mr. and Mrs. Robert B. Owens	Westside Elementary School
Col. John C. Dashiell (Ret.)	Holy Cross Anglican Church	Mr. and Mrs. Ronald H. Pack	Woman's Club of Smithfield
Defense Logistics Agency	Mr. Henry E. Holzbach	Mr. and Mrs. Everett C. Parrish	Mr. Robert B. Wiatt, Jr.
Hon. and Mrs. Rodham T. Delk, Jr.	Mrs. Caroline Darden Hurt	Ms. Samantha Paulson	Mr. and Mrs. Wayne Willis
Mr. and Mrs. Theodore E. Davis	Dr. and Mrs. Bernard F. Jamison	Mr. David B. Person	Mr. and Mrs. Ricks Wilson
Dominion Found. Matching Gift Prog.	Dean R. and Ruth N. Johnson	Ms. Eva F. Persons	Mr. and Mrs. William C. Wooldridge
	Mr. Troy C. Johnson	Mr. and Mrs. Hershey G. Pierce	Mrs. Charles H. Wright
	Ms. Beth Bridgers Jones	Mr. Frank A. Pleva	Dr. Betty H. Yarborough
	Dale R. and Jane Jones	Mr. and Mrs. Lee Poe	
		Mr. and Mrs. W. Reginald Powell	

## Annual Report from the President October, 2011

The past 12 months have been challenging for Historic St. Luke's Restoration. We have experienced all the routine problems associated with managing this historic property, including the usual mechanical and equipment failures, weather-related issues including a hurricane, and, most prominently, the necessity of jump starting the church repairs that have been on the books for several years.

As the year concludes, I am pleased to report that the Board and staff have met these challenges and more, and that considerable progress has been made on several fronts, a summary of which includes:

**The Repair Project:** As the Restoration year began last November, we were faced with the reality that only about 18 months remained for us to hire architects, design the repair work, name a contractor and have the work accomplished. Without aggressive action, we stood to lose \$250,000 in matching federal grant money. Thanks to the work of the Executive Director, her Assistant Director, the Building and Grounds Committee, and especially Board member Lawrence Pitt, we were able to decisively move ahead with the project. As the year draws to an end, we remain under an extraordinarily tight schedule, which will have to be managed aggressively if the work is to be completed by the grant deadline of March of 2012. I am convinced that we will succeed.

**Fund raising:** For half a decade, the Board has talked about and wrestled with the need to raise a significant amount of money to undertake additional work on the environs of St. Luke's, including an erosion control project that was outlined by engineer Roger Pope four years ago. In recent months, the Development Committee, under the capable leadership of Maynard Gwaltney, has renewed planning for a fund drive. The Executive Director will be organizing and managing the effort and we expect to see a drive fully fleshed out and ready to launch within six months.

**Outreach:** Historic St. Luke's has recognized a need to reach a broader audience within our community and beyond, and the restoration's Program Committee, chaired by Mary Cole, has made strides in that direction. Four notable events — a

salute to Bach, an Easter egg hunt on the grounds, a performance by the Virginia Children's Choir and a rousing and emotional performance by the combined Main Street Baptist Church Choir, have opened our doors to segments of the community who had little earlier connection with St. Luke's

**Marketing:** An ad hoc Marketing Committee chaired by Brian Pack of Smithfield Station provided new ideas and fresh perspective on time-tested approaches early this year. While I believe our marketing effort will always be a work in progress, we have made a start and it has had a favorable impact on our numbers this year.

**Visitation:** With vigorous support from the Isle of Wight Convention and Visitors Bureau, St. Luke's has become a

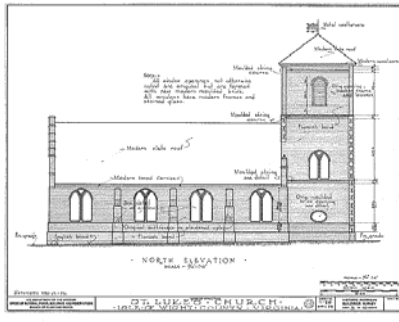

more integral part of the Isle of Wight experience for visitors. During 2010 St. Luke's experienced an increase in visitor numbers during 10 out of 12 months, and thus far in 2011, we have shown an increase during 7 out of 9 months reported. The increase, so far this year, is 22 percent. It's a trend that we fully expect to continue.

**Cemetery:** A project to computerize the Memorial Park cemetery records was largely completed this year under the leadership of Alan Monette. While the software input remains incomplete, the project is well on its way to providing ongoing updates of lot ownership and other information valuable to the Restoration.

**Finances:** The Finance Committee has provided the Restoration with sound, conservative advice throughout the year. A change in our investment approach as well

as an investigation of a tax credit program that could reap benefits to St. Luke's has been the result. The Executive Director has maintained tight control of the corporation's finances, giving the Board an ever-increasing confidence in our management of assets.

**Governance:** We have attempted to streamline the business of St. Luke's to the extent possible and at the same time increase board awareness and participation. By allowing e-mail votes on new board member applications, we have been able to bring on board talented new members more quickly, to the benefit of the Restoration. Board members are kept apprised electronically of major events at St. Luke's between board meetings and that approach will be expanded during the coming year.

The Restoration has a dedicated staff and an energized and talented Board of Directors. The staff has embraced change during the past 12 months with a "can do" attitude that has made our challenges less daunting. The directors have been engaged and willing to work. They have been supportive of the staff and myself, while willing to question anything that, in their view, might be detrimental to the wellbeing of St. Luke's. They have volunteered to serve on committees and have taken their assignments seriously. This year's success is directly due to the positive attitude and collective efforts of the Board and staff.

It has been an honor and privilege to serve as the president of Historic St. Luke's Restoration during the past 12 months. The next year will see the culmination of several initiatives now underway. It should be an exciting time for our beloved Old Brick Church.

Respectfully submitted,

John B. Edwards  
President  
Historic St. Luke's Restoration

WINTER 2011 EVENTS

November 26 & 27

*Historic St. Luke's Church*

*Christmas Open House*

*Good Tidings and Cheer*

*Christmas Sale*

*Additional 10% off for Members of Historic St. Luke's*

*Refreshments & Complimentary Admission for all!*

*Saturday from 10am to 4pm*

*Sunday from 1pm to 4pm*

≈ [www.HistoricStLukes.org](http://www.HistoricStLukes.org) ≈

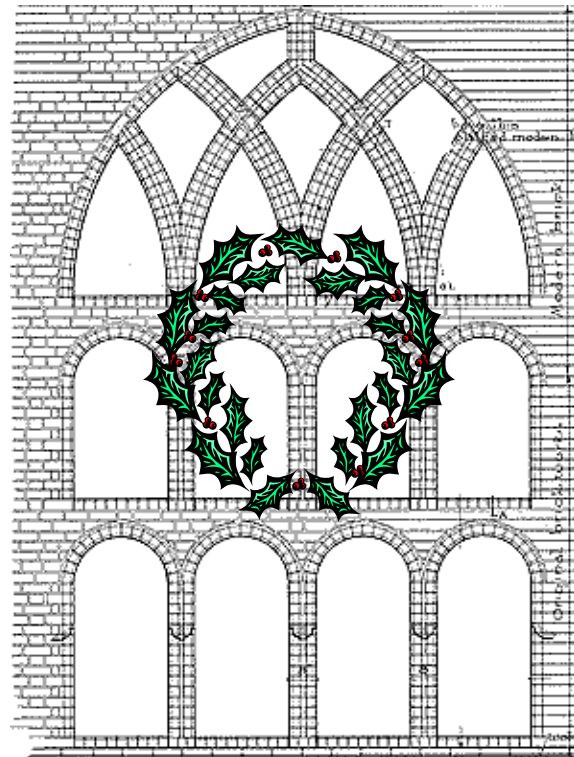

*Historic*  
ST. LUKE'S CHURCH

14477 Benn's Church Blvd.  
Smithfield, VA 23430

NONPROFIT ORGANIZATION  
U.S. POSTAGE PAID  
CARROLLTON, VA.  
PERMIT NO. 3

